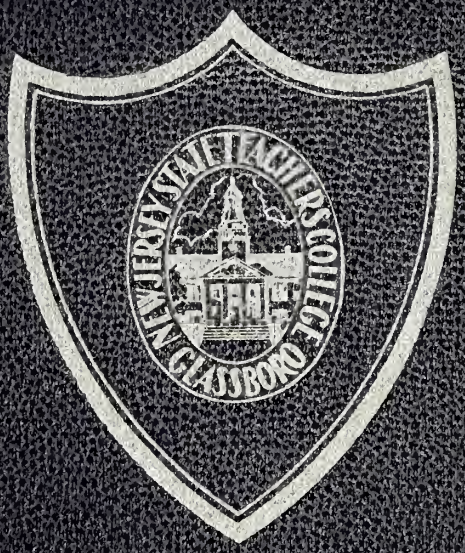
NEW JERSEY STATE TEACHERS COLLEGE
GLASSBORO

GLASSBORO STATE COLLEGE
ERUDITIO SPES MUNDI
1923
NEW JERSEY

SAVITZ LIBRARY
GLASSBORO, NEW JERSEY

DELAWARE
TERCENTENARY
CELEBRATION
KALMAR NYCKEL
1638
LANDING
OF THE SWEDES
AT
THE ROCKS
1938
WILMINGTON, DELAWARE
JUNE 27 1938

Digitized by the Internet Archive
in 2014

https://archive.org/details/oak1938newj

3 3001 00536 5324

EX
LIBRIS

1938

OAK

PRESENTED BY THE

JUNIOR CLASS

OF THE

NEW JERSEY STATE TEACHERS COLLEGE AT GLASSBORO

EDITORIAL STAFF

Granville S. Thomas

William H. Thorpe

Anna M. Malandra

Jean E. Braddock

Ruth M. Barnett

Roland J. Black

Mildred Emley

Rhoda Russell

Catherine Butterhof

Dorothy Hammond, Adviser

BUSINESS STAFF

Wesley W. Walton

Catharine E. Schrock

Ruth M. Mitchell

Bernice E. Kier

Adeline Pearlstein

Helen Ryan

Edith G. Crain

Melvine R. Smith

William S. Chiverton

Sylvia M. Ackley

Dorothy Mackler

Wallace Holman

Marie Kirby

FOREWORD

School life is wrought and sculptured by the individuals on the campus and the incidents occurring during the school year. The staff has endeavored to weld pictorially these personalities and these events into a coherent record — The Oak of 1938.

3 5396

DEDICATION

With real admiration, we, the Class of Nineteen Hundred Thirty-nine, dedicate The Oak of 1938 to our president, our leader, and our friend — EDGAR F. BUNCE.

To the Student Body:

The college year 1937-1938 has been a memorable one to me and I hope it has to you. You have been very cordial and loyal to your new President and to his family. There have been some changes at the College in regulations and standards. Time will tell whether or not they are wise ones. Many of you have successfully held responsible positions and many of you have overcome handicaps. You personally have gained much by your efforts and the College has also profited.

In February, the College was officially approved by the National Association of Teachers Colleges as a four-year degree granting teachers college. Now, as the year draws to a close, I believe that we more nearly approximate the ideals for which we are striving than we did in September.

The Yearbook Staff members and their adviser are to be heartily commended for their earnest and intelligent endeavors to record those events and faces which we wish always to remember as characteristic of the present college year.

Yours sincerely,

Edgar F. Bunce

THE VOLUME

CAMPUS

FACULTY

CLASSES

HOBBIES

CANDIDS

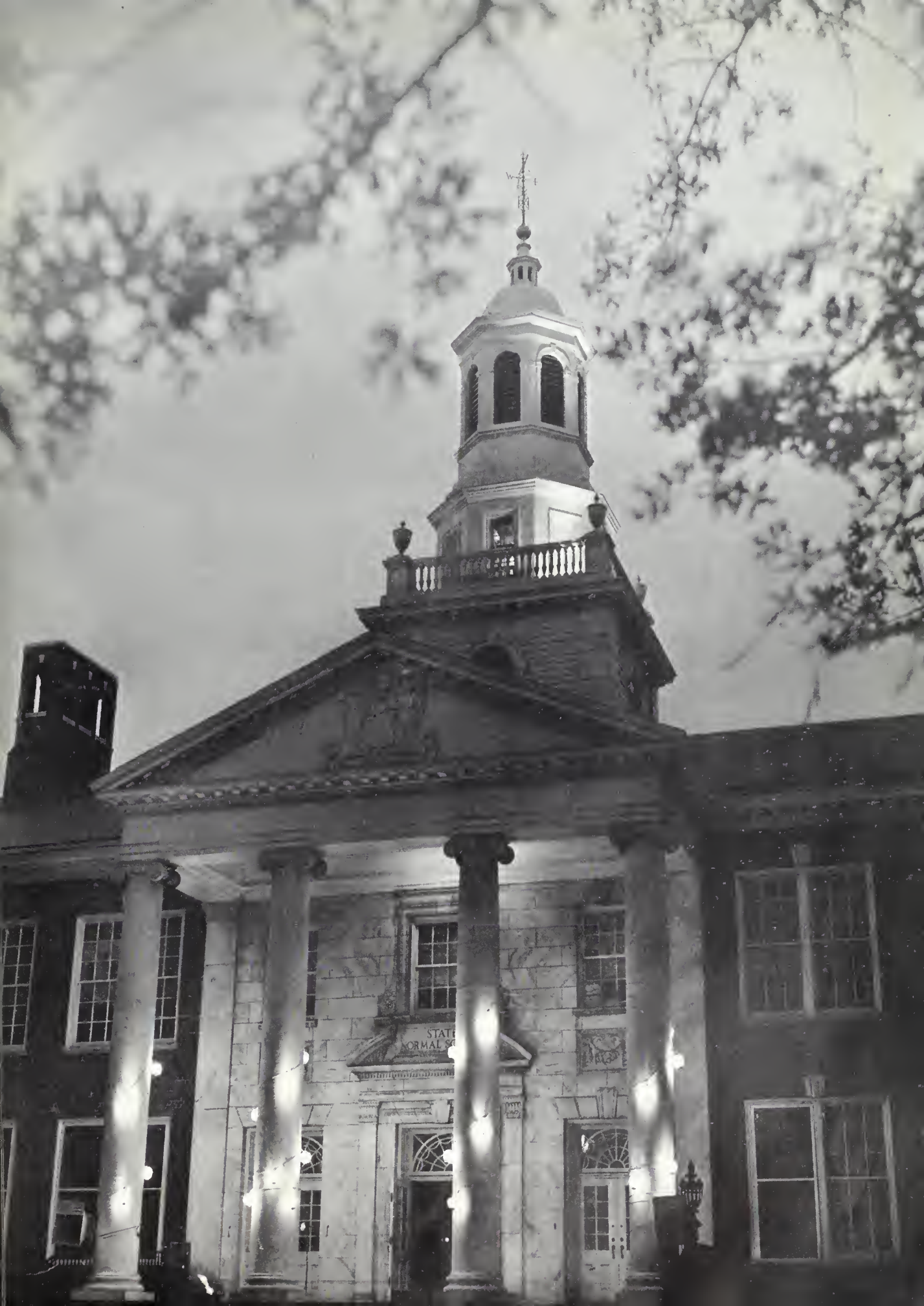
STATE
NORMAL SC

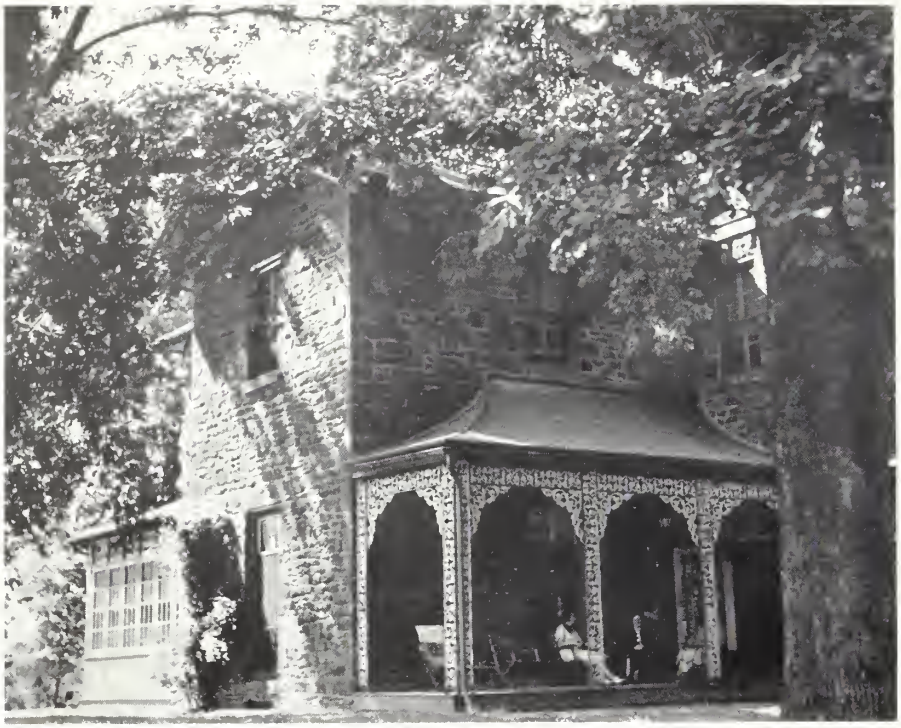

THE PRESIDENT'S HOME

THE PRESIDENT'S WALK

OAK HALL

LAUREL HALL

"THUS WINTER FALLS"

FACULTY

EDGAR F. BUNCE

SEYMOUR G. WINANS

FLORENCE DARE BOYD

ELIZABETH M. BOZEARTH

MARION L. LITTLE

HELEN G. WRIGHT

DORA McELWAIN

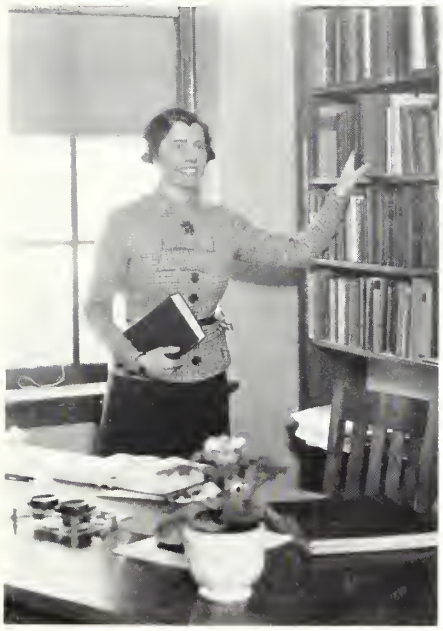

ELIZABETH TOWNE CORDERY

R. GRACE BAGG

GRACE F. WILSON

KJERSTEN NIELSEN

HAZEL FISH SAINDON

MARGARET M. DENSMORE

HAROLD F. WILSON

SAMUEL E. WITCHELL

GEORGE W. HAUPT

ELIZABETH G. TOHILL

MARGARET F. BORTON

ETHEL G. MERRIMAN

DOROTHY M. HAMMOND

WILLIAM W. PEDRICK

GERTRUDE I. GEIST

ANNA KATE GARRETSON

ROLAND A. ESBJORNSON

KATHERINE BRIGGS FREY

ESTELLE L. CARLSON

JOHN B. SANGREE

CHARLOTTE HERCKNER

CLELLA L. FINSTER

NELLIE M. CAMPBELL

HELEN E. BLAETZ

PARTHENIA VANDERMARK

AMY I. PEET

ORA LEE EVERTS

STUDENT COUNCIL

Following the suggestion of our new president, the unwieldy student council of previous years was replaced by a compact council composed of the presidents of all student organizations. In this way, representation was provided for every type of personality and interest in the school.

In the council, each representative presents the problems peculiar to his own constituents. As a result of free discussion, suggested methods for the amelioration of these difficulties are formulated. The result is that more amicable relationships have been established between the students, the faculty, and the public.

STUDENT - FACULTY COMMITTEES

As one outgrowth of the policy that each individual who is a part of the College must be growing educationally at all times, and that growth is possible only if a real challenge or actual responsibility properly supervised is given each person, with the fullest possible utilization of each one's interests and powers in a cooperative scheme, Student-Faculty committees were organized.

These committees, each composed of elected representatives from the various home rooms and three faculty members, met regularly each month to discuss problems related to the work of the committee, to make recommendations of policy which were referred to the President, and to carry out approved procedures.

The Student Life and Student Welfare Committee studied the adjustments of members of the student body to the school environment, and formulated policies which guided the administrative officers in making campus life more beneficial to all.

The Curriculum and Scholarship Committee concerned itself with school policies in regard to curricular adjustments and scholarship standards. Variations in standards among staff members and class groups were studied and recommendations were made to the administrative officers.

The Field Relationship Committee established contacts between the College and teachers in the field, making arrangements with teachers of southern New Jersey for displays of activities and for conferences between the College and the teachers in the area served.

The High School Relationship Committee with its fun-making Play Day and interesting speakers sent out by the College to local high schools developed a new recognition of the State Teachers College at Glassboro.

The Publicity Committee inaugurated our first real newspaper, "The Whit", to replace the defunct "Collegian", and also kept the State informed of school activities by articles in thirty newspapers of New Jersey.

The performances of "Beyond the Horizon," "Dulcy," the "Irish Concert," and "The Ballet Caravan" were successful largely because of the efforts of the Public Pay Performances Committee.

The Student Assembly Committee has afforded real opportunities for student participation in chapel programs, and has presented our faculty as individual personalities, not merely as instructors. Well known lecturers were also presented.

The Social Training and Hospitality Committee sponsored the memorable reception to our new President. Members of the Committee have acted as hosts and hostesses at all functions, professional and social, at the College.

The Dormitory and Property Committee improved the lighting facilities of the College by the installation of flood-lights on the campus grounds, and it has steadily sponsored beautification of the campus.

All committees have consistently and conscientiously worked to produce welcomed improvements at the College for both the students and faculty.

OUR GUARDIAN SENTINEL

CLASSES

ROLAND A. ESBJORNSON

For your timely advice, comradeship, humor, friendliness, and especially your humanness as our adviser, we, the Class of Nineteen Hundred Thirty-eight, will always remember you.

WILLIAM D. FENTON
President, Senior Class

CLARA E. CARTER
Vice-President, Senior Class

SARAH W. LOWDEN
Secretary-Treasurer, Senior Class

HELEN N. CLEMENT

GEORGE G. DICKERSON

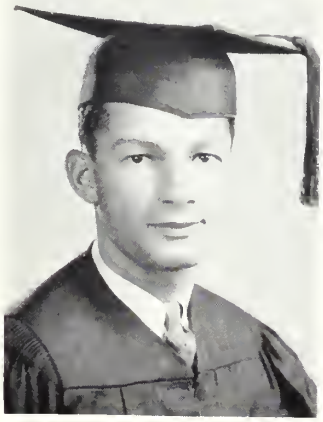

MARJORIE C. GUYER

VIVIAN HEARD

CORDELIA HOWARD

SEN

ELAINE LONG

ADELINE PEARLSTEIN

MARTHA ELIZABETH
WOODWORTH

MRS. SARAH M. SMITH

IORS

RUTH A. SIBLEY

RUDOLPH T. SCHEIBER

SELINA JANICE ROTMAN

DR. HAROLD WILSON

Your jovial manner, boundless energy, and intelligent guidance have been instrumental in carving for us a niche in the annals of the college. Your name will always remain indelibly inscribed in our memories.

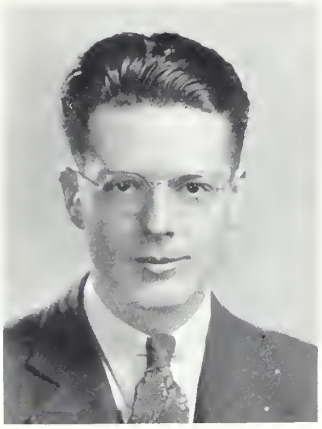

FRANK S. FUGUNDUS, JR.
President, Junior Class

CHARLOTTE MARSHALL
Vice-President, Junior Class

EDITH E. LAUXMAN
Secretary, Junior Class

THOMAS BOGIA
Treasurer, Junior Class

GRANVILLE S. THOMAS
Editor of Yearbook

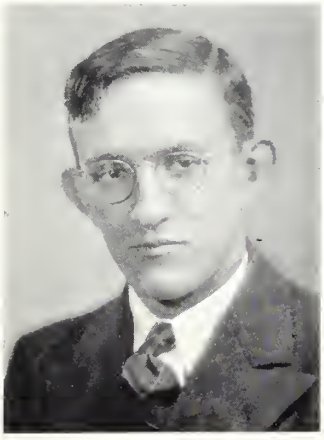

ELINOR I. ACKERMAN

MARY C. AGOSTINO

ELIZABETH H. AMES

JUN

RUTH M. BARNETT

DOROTHY E. BATDORF

CATHERINE BUTTERHOF

ELEANOR BROWNE

IORS

JEAN E. BRADDOCK

ROLAND J. BLACK

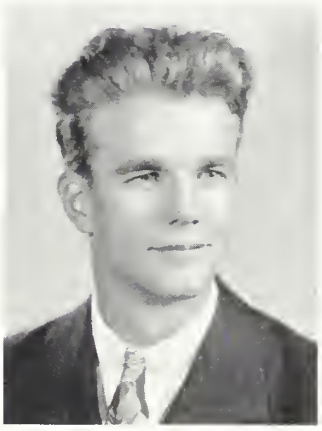

HELEN K. BATTEN

LUCY L. CAPIZOLA

ADELLA CHRISTIANSEN

ROSETTA R. COLEMAN

JUN

BETTY H. COPPAGE

MILLICENT G. COSLETT

PATRICK DI DOMENICO

EVELYN DE LONG

IORS

ALICE B. CRIST

ANTHONY CREA

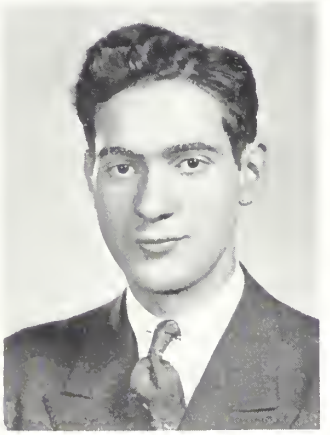

MARGARET CRANE

HARRIET DOWNER

MILDRED EMLEY

JUANITA A. ENGLISH

JUN

REBA R. FATLOWITZ

BETTY L. FITCH

CONSTANCE GENDELL

MIRIAM E. S. GARWOOD

IORS

SYBIL L. GARTON

JOSEPHINE GAROFALO

DORIS M. FOSTER

OPHELIA CLARISSA HALL

RUTH K. HART

AGNES C. HICKMAN

JUN

VIRGINIA S. HOAG

MIRIAM HURFF

PEARL LITWACK

FELICIA KRUKOWSKA

IORS

RUTH N. KLEBAN

MARION KINSLEY

BERNICE KIER

JOHN JOSEPH LUDLAM

FRANCES J. McARDLE

ANNA G. MACCARONI

JUN

DORIS A. MacFARLAND

SARA MacILVAINE

MABEL MILLER

ALLEN R. MESSICK, JR.

IORS

LAURA R. MALTMAN

ANNA M. MALANDRA

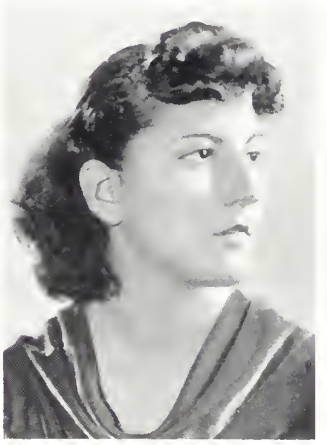

KATHLEEN F. MAHONEY

RUTH M. MITCHELL

ADELE MOSKOVITZ

BETTY G. MYERS

JUN

HAZEL NEALEY

ANNE NICKLES

R. ALICE ROSENBERG

PEARL RICHARDS

IORS

VERA C. REGN

MARY L. PIZZUTO

ALMA PETERSON

MILDRED A. ROSENBERGER

RHODA RUSSELL

CATHARINE E. SCHROCK

JUN

MARY B. SEEDS

MAE SILVERMAN

ROBERT STRANG

ANNE SUTTON

IORS

MIRIAM STEIN

CAROLINE E. SMITH

IVA M. SIMPSON

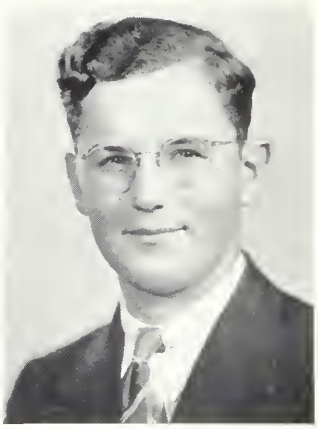

WILLIAM H. THORPE

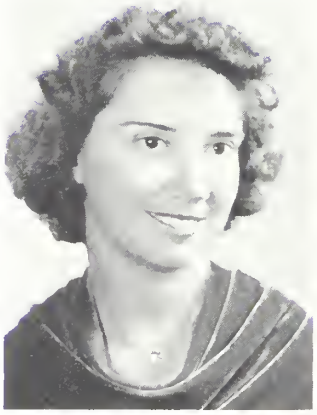

MARIE TOMLIN

DOROTHY M. TURNER

JUN

CECELIA PEARL VAUGHAN

ISABELLE E. WALTER

HELEN ZYCINSKY

DOROTHY WILLIAMS

CHARLES S. WHILDEN

IORS

CARRIE E. WARWICK

WESLEY W. WALTON

OFFICERS

President
RICHARD CORSON

Vice-President
ALBERT GIBSON

Secretary
ELMIRA KAENZIG

Treasurer
JOHN MULLIN

Adviser
ELIZABETH TOHILL

THE SOPHOMORE CLASS

*Second semester
Carlton Cloud, *President*; Samuel Curcio, *Vice-President*.

OFFICERS

**President*
NORMAN WELCH

Vice-President
CARLTON CLOUD

Secretary
MARGARET HUCK

Treasurer
GEORGE DERSCH

Adviser
GEORGE HAUPT

THE FRESHMAN CLASS

THE TORCH!
BE YOURS TO HOLD IT HIGH

HOBBIES

HOBBIES

Modern education has lately decreed that avocations, as well as vocations, should be encouraged in the modern school. To promote the development of hobbies for our students, the College has steadily fostered the establishment of new clubs. In the beginning, as a Normal School, with a student body almost exclusively feminine, the clubs, naturally, were feminine in plan. With the growth and development of our College, interests and objectives of all clubs have broadened. The clubs have increased in number and in scope. As the masculine enrollment increased, the Men's Club was formed. In 1938 a new departure was made in that men were admitted to membership in all clubs.

The new Archery Club, established for the devotees of the feathered shaft, has provided its members with opportunity for the acquisition of skill with the bow and arrow.

The Outdoor Club has afforded its members chances to have really different week ends in the old farm-house at Camp Savitz. On these trips the students forget the cares of school work for happy hours in the outdoors: canoeing, hiking, swimming, and lounging before the open fire.

The Kindergarten-Primary students in our College have formed a unique organization, one of the few student branches of the Association for Childhood Education. In our kindergarten these girls have gained some understanding of children's problems.

In Clio, the social science club, the members gained new points of view from clear-cut discussions of current problems, and grew gray trying to keep abreast with the advisers on various extra-mural trips.

With the institution of the Travel Club, those students enticed by faraway lands were given chances to plan journeys and to discuss the etiquette of travel.

An attempt was made in the Science Club to keep our embryonic scientists abreast of current discoveries in all fields of science.

Through trips to art centers and participation in activities about the College, the Art Club developed and stimulated the latent artistic impulses of its members.

The Literary Club offers satisfaction and stimulation for our future Gertrude Steins and Sinclair Lewises.

The Psychology Club, through trips and the discussion of new developments arising in the science of psychology, has tried to develop a realization of the quirks of the human mind.

For our students who hope not to be old maids, the Home Economics Club offers lessons in the proper treatment of that famed "road to a man's heart."

To satisfy those who desire additional physical activity, the Athletic Club was formed.

The Orchestra and Music Clubs afford to those with muscial inclinations and talents the opportunity for expression in musical media.

Plays, skits, monologues, and other dramatic presentations allow the members of the Dramatic Club to indulge in "hamming" to their hearts' content.

For the candid camera fiends of the school, the Camera Club was organized. Here among their ilk, they talk of diaphragms, shutters, lenses, and such, to their fullest satisfaction.

In times past, the town-crier bore the news. Our town crier is "The Whit," the College newspaper.

These organizations are our means of promoting avocations.

ARCHERY CLUB
"So long as the new moon returns in the heavens a bent beautiful bow,
So long will the fascination of archery keep hold of the hearts of men."

OUTDOOR CLUB
We encourage "wild life" on our campus.

ASSOCIATION FOR CHILDHOOD EDUCATION
"Now, you know, in every enterprise the beginning is the main thing."

CAMERA CLUB
As we see you!!

TRAVEL CLUB
"Of journeying, the benefits are many."

SCIENCE CLUB
"Science is power."

ART CLUB
"A thing of beauty is a joy forever."

LITERARY CLUB
"Of all those arts in which the wise excel,
Nature's chief masterpiece is writing well."

PSYCHOLOGY CLUB
"Coin the metal that is in yourself."

HOME ECONOMICS CLUB
Poise and self command through good appearance.

DRAMATIC CLUB
"The play's the thing."

PHYSICAL EDUCATION CLUB
"The joy of effort."

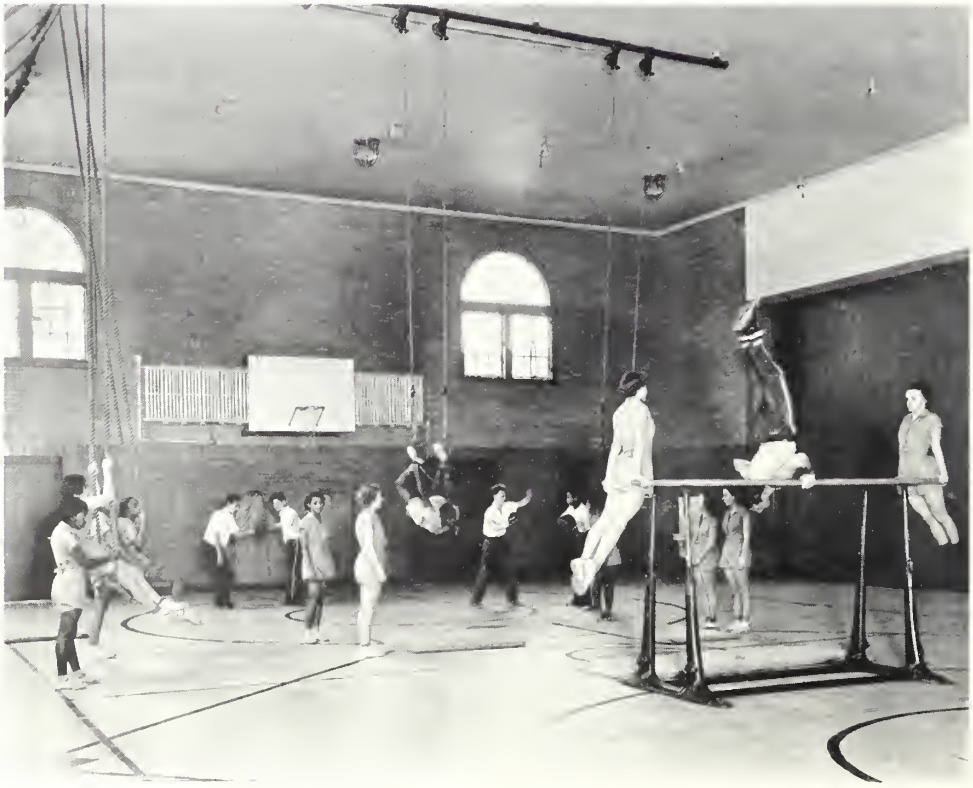

CLIO
"We can never see clearly until we look through the eyes of others."

MUSIC CLUB
Alma Mater, of thee I sing.

ORCHESTRA
The interpreters of "the universal language."

THE STAFF OF THE WHIT
"A man has not only a right to express his thoughts, but it is his duty to do so."

CANDIDS

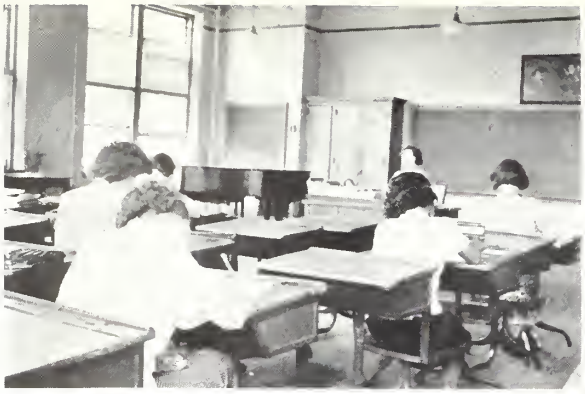

EXAMINATIONS

HAIL FRESHMEN!

GETTING ACQUAINTED

AND SO TO WORK

"BALLET CARAVAN"

ON THE STAGE

"BEYOND THE HORIZON"

"DULCY"

"LET EVERY VOICE
PROCLAIM HIS NAME!"

CHORUS OF EXULTATION

CONCERTS

A SPARKLE FROM
THE EMERALD ISLE

KILARNEY IN SONG

PREPARATION

PRACTICE

OUTDOOR PLAY

PRODUCTION

GIRLS' BASKETBALL

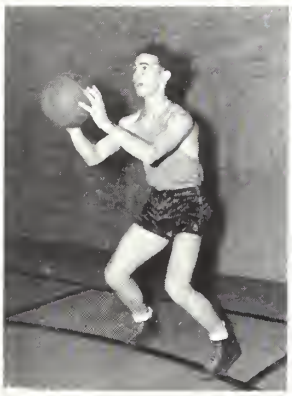

BOYS' BASKETBALL

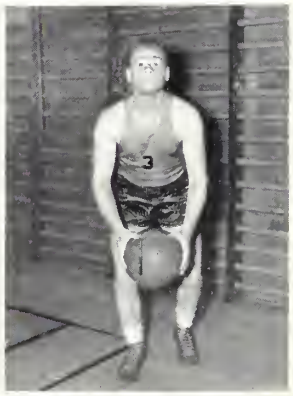

NO
PARK

G
GSTA

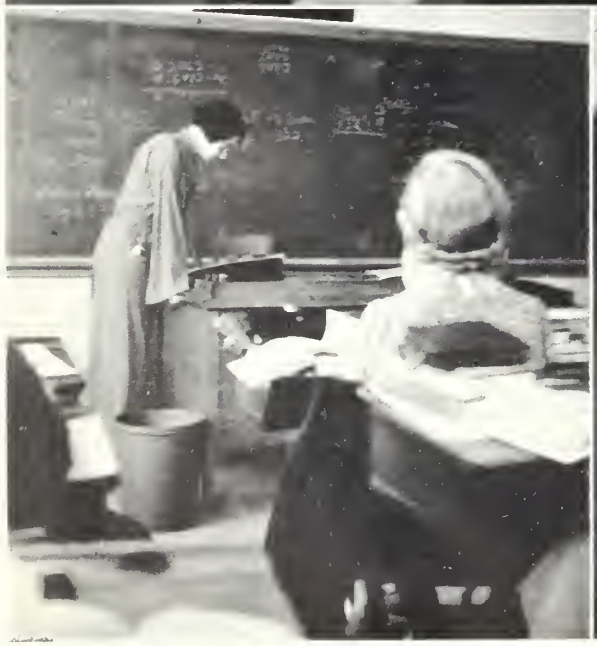

SOCIETY

AS WE

STEPPING OUT

RUNNING THE GAUNTLET

OUR TERPSICHOREAL PREXY

DANCE

OH! YOU DON'T MEAN IT

THE FLOWING BOWL

SOFT LIGHTS
AND SWEET MUSIC

WELCOME

INTRODUCTIONS

MOTHER'S DAY TEA

COLLOQUY

EN MASSE

GOOD-BYE FACULTY

SENIORS' FAREWELL

LANTERN NIGHT

AT LONG LAST

AUTHORITY

LEST WE FORGET

LITTLE MAN, WHAT NOW?

ADVERTISEMENTS

THE BUSINESS CONCERNS most closely associated with our college are represented on these pages. They have done much to make our college life a real and pleasurable one. We hope the students will patronize those who have cooperated with us.

Compliments of
BUD'S RESTAURANT
PITMAN, N. J.

McFADDEN'S VARIETY STORE
Dry Goods, Notions, Toys, and Stationery
5, 10 and 25c Goods a Specialty
GLASSBORO *Everything for the house* NEW JERSEY

"Ride the Orange Bus"
G. R. WOOD, Inc.
PITMAN, N. J.
BUS TRANSPORTATION
Charter a Bus Pitman 648

Uhl Bros. Market
11 East High Street
"Taste Proves Quality"
Groceries and Meats of Quality
Fancy Fruits and Vegetables
Bell Phone 70
ELECTRIC REFRIGERATION

Compliments of
GEORGE E. LE STOURGEON BAKERY
MAKERS OF PRIZEWINNER BREAD
BRIDGETON, NEW JERSEY

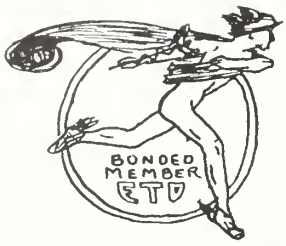

This emblem on your florist's window guarantees satisfactory quality and service.

Linwood Miller

FLORIST

PLANTS AND FLOWERS FOR ALL OCCASIONS

410 WEST HOLLY AVENUE
PITMAN, N. J.
MEMBER F. T. D.

Compliments

of

SIGMA PHI KAPPA

HOMESTEAD COFFEE SHOP, INC.

Private Dining Room

20 South Broad Street
WOODBURY, N. J.

Bell Phone: Woodbury 531

Catering to Clubs, Parties and Meetings

ABBOTTS

•

The Standard of Fine Quality

in

ICE CREAM

SAM, THE TAILOR

Suits Custom Made to Your Measure

$22.75 up

CLEANING AND PRESSING

158 S. Broadway PITMAN, N. J.

CHAMPION SHOE REPAIR

Superior Workmanship

46 South Broadway
PITMAN, N. J.

Grove Lawn Tea Room

Special Attention to Parties
Three Dining Rooms

•

LUNCHEON AND DINNER —
11:30 to 8 P.M.

•

DELSEA DRIVE, CLAYTON

HAGERMAN'S
8 HOUR
DRY CLEANING
PITMAN Phone 700

WEBB & LODGE
DRUGGISTS
RETAIL STORE
PITMAN, NEW JERSEY

BROADWAY THEATRE
PITMAN, N. J.

South Jersey's Show Place
First Showing of Pictures in this Section

VAUDEVILLE
EVERY SATURDAY

OUR OWN MAKE SALTED NUTS
Schrafft's, Shellenberger's and Bunte's Confections
HERSHEY'S ICE CREAM
THE NUT SHOP
34 E. High Street GLASSBORO, N. J.

Compliments of
ANDREWS & AVIS
Druggists
ELMER, NEW JERSEY

PITMAN NEWS AGENCY
South Broadway PITMAN, N. J.

Popular Sheet Music
and
Magazines

BICYCLES FOR HIRE

TAXI Phone 934

Giving a Party
Banquet
Dance
Bridge
Wedding Reception

?

Call
Camden 5700

Hotel
Walt Whitman
CAMDEN, N. J.

THE OTTO PETERSEN
BEAUTY SALON

9 South Broadway

Phone 434 PITMAN, N. J.

Compliments of

THE GLASSBORO DINER

Dining Room Attached

High and Main Streets

A. SALUS & SON INC.

Wholesale

MEATS, PROVISIONS
AND POULTRY

QUALITY CANNED GOODS
AND GROCERIES

8 N. Delaware Ave.
121-123 Market St.
PHILADELPHIA, PA.

Branches:
MIAMI, FLORIDA ATLANTIC CITY, N. J.

NEWLIN'S DINING ROOMS

(Personally supervised by Mrs. Newlin)

13 West Main Street

MOORESTOWN, N. J.

PITMAN JEWELRY SHOP

28 S. Broadway PITMAN, N. J.

REINERT'S

48 S. Broadway

Phone 909 PITMAN

For

Drugs and Refreshments

Winslow's Pharmacies

PITMAN — PAULSBORO

•

The Students' Stores

PARKE'S ORANGE PEKOE TEA BALLS

INDIVIDUAL SERVICE

"Every Cup A Treat"

COFFEES
CANNED FOODS

TEAS

SPICES
FLAVORING EXTRACTS

L. H. PARKE COMPANY

PHILADELPHIA PITTSBURGH

Flowers:—

By J. Reeves Merritt

From
The Flower Shop
of Merritt's at Pitman, N. J.

Compliments of

DR. HENRY R. POWELL

DR. ROBERT H. POWELL

JOHN DILKS

Optometrist

GLASSBORO, N. J.

PITMAN HARDWARE CO.

35-37 S. Broadway

Phone 704 PITMAN, N. J.

RAY CANCGLIN'S

CLEANERS — TAILORS — DYERS

407 S. Broadway

Phone 919 PITMAN, N. J.

FREE DELIVERY

G. B. Echenhofer, Inc.

MEAT

•

720 Callowhill St.

PHILADELPHIA, PENNSYLVANIA

ROBBINS LUMBER CO.

LUMBER

AND

MILLWORK

PITMAN, N. J.

Phone 238

MARGARET L. GEBHARD

Hairdresser

8 Pitman Ave. PITMAN, N. J.

Phone 844

Phone: Glassboro 172-R-2

SOCKWELL'S DRESS SHOP

A DRESS FOR EVERY OCCASION

140 West High Street CLAYTON, N. J.

WILLIAM JAY STREET

Established 1891

PIANO TUNER AND REPAIRER

Euclid Avenue PITMAN, N. J.

FRANK'S SHOE REPAIR

112 High Street

GLASSBORO, N. J.

LUMMIS' QUAKER STORE

Free Delivery

116 E. Holly Ave.

Phone 608 PITMAN, N. J.

LUTZ DRUG STORE

PRESCRIPTIONS

Drugs — Sodas — Candy

•

Main and High Streets

GLASSBORO, NEW JERSEY

Compton's Pictured Encyclopedia

AND

Compton's Pictured Teaching Materials

COMPREHENSIVE — AUTHORITATIVE — PRACTICAL

A complete Reference Service for the Modern Teacher

New Attractive Source Material on All Subjects to meet the New School Requirements

WRITE FOR PARTICULARS

F. E. COMPTON & CO.

500 Fifth Avenue — NEW YORK CITY

THE WORLD BOOK ENCYCLOPEDIA

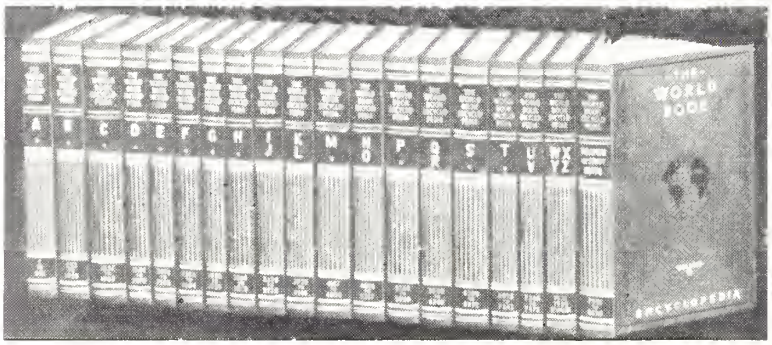

THE FINEST ENCYCLOPEDIA MONEY CAN BUY AT A PRICE EVERYONE CAN AFFORD

THE QUARRIE CORPORATION
35 EAST WACKER DRIVE, CHICAGO

L. M. SOMERS
Representative

Abbott's

South Jersey's
Most Modern Pharmacy

•

10 - 12 E. High Street

GLASSBORO NEW JERSEY

Bound To Last . . .

Every element of good craftsmanship adds value to a book, but good binding makes a major contribution. To produce a good binding requires more than artistry and skill. Proper materials must also be supplied. All of these are combined in books bound by

SAVIDGE & KRIMMEL
Library Bookbinders
146 North 10th St.
PHILADELPHIA, PA.

"Rich in the things that make people happy"

HOTEL MORTON
BELL & COPE

•

ATLANTIC CITY, N. J.

MILEY SERVICE STATION
ESSO DEALER
Delsea Drive and Woodbury Road
"On the Point"
FRANK MILEY, *Proprietor*

RULON'S TAXI SERVICE
ANYWHERE, ANY TIME
Phone 145
GLASSBORO, N. J.

Riley Milk, Ice & Cold Storage Co.

INCORPORATED

C. J. RILEY, *President* J. M. CAMPBELL, *Secretary-Treasurer*

Telephone:
Bell, Pitman 140 — General Office

Office and Plant
PITMAN, NEW JERSEY

● KNOWING the importance of **quality engraving and printing,** the HAMMERSMITH-KORTMEYER CO. has done its utmost to make the 1938 OAK a success

322 E. MICHIGAN STREET
MILWAUKEE, WISCONSIN

● ARTISTS
● ENGRAVERS
● PRINTERS

There is no substitute for
EXPERIENCE

The Zamsky Studio, Inc. has successfully handled Yearbook Photography for twenty years. The skilled personnel and up-to-date equipment necessary for such a record is reflected in this book and is your assurance that you may . . .

"COUNT ON ZAMSKY"

●

Official Photographers for Schools and Colleges from New England to the South

Zamsky Studios

SITTINGS BY APPOINTMENT

TELEPHONE: PENNYPACKER 6190—8070

902 Chestnut Street
PHILADELPHIA, PA.

Yale Record Building
NEW HAVEN, CONN.

DIRECTORY

ACKERMAN, Elinor I. . . . Coles Mill Road, Franklinville; Jr. 2; Clio, Sec.

ACKLEY, Sylvia M. . . . 118 Grandview Ave., Pitman; Fr. 1; Phys. Ed. Club.

ADAMS, Helen . . . Church Road, Medford; Fr. 2; Home Economics Club.

AGANEPPE, Mary . . . 344 Viola St., Camden; Soph. 1; Art Club.

AGOSTINO, Mary C. . . . 325 Erin St., Vineland; Jr. 2; Music Club.

ALLEBACH, France A. . . . 2931 High St., Camden; Soph. 1; Art Club; Field Relations Com.

AMES, Elizabeth H. . . . 251 White Horse Pike, Berlin; Jr. 4; Outdoor Club.

ANDREWS, Olive B. . . . 141 Crafton Ave., Pitman; Fr. 1; Psychology Club, Treas.; H. S. Relations Com.

ANTON, Harriet C. . . . National Park; Fr. 1; Clio.

AURELIO, Antoinette . . . 24 E. Fifth St., Mays Landing; Soph. 2; Home Economics Club, Sec.

BAKER, Margaret . . . 116 N. 30th St., Camden; Soph. 3; Outdoor Club; Scholarship Com.

BAPPERT, Helen . . . Broad Lane, Williamstown; Fr. 4; Phys. Ed. Club.

BALLY, Ruth . . . New Egypt; A. C. E.

BARNETT, Ruth M. . . . Delsea Drive, Fairview, Sewell, R. F. D. No. 1; Jr. 2; Dramatic Club; Yearbook, Phot. Ed.; Girls' Glee Club, Pres.

BARRETT, Virginia Lee . . . 943 Kenyon Ave., Plainfield Soph. 3; Archery Club; A.C.E., V. Pres.; H. S. Relations Com.

BATDORF, Dorothy E. . . . Tuckahoe; Jr. 4; Outdoor Club; Dormitory and Property Com.; Hockey.

BATTEN, Helen K. . . . 41 E. Bettlewood Ave., Oaklyn; Jr. 2; Clio; Scholarship Com.

BENNETT, Janice C. . . . 17 Boyden Ave., Maplewood; Soph. 3; Dramatic Club; Hockey, Mgr.; Basketball, Mgr.

BENNETT, Margaret . . . 545 Newton Ave., Camden; Soph. 1; Art Club; Publicity Com.

BLACK, Roland J. . . . 317 Crafton Ave., Pitman; Orchestra, Mgr.; Public Performance Com.; Yearbook, Asst. Phot. Ed.; Basketball, Capt.

BOGIA, Thomas . . . 107 New St.; Glassboro; Jr. 3; Class Treas.; Phys. Ed. Club; Men's A. A., Pres.

BORESS, Bernard M. . . . 108 N. Iowa Ave., Atlantic City; Fr. 1; Phys. Ed. Club; Assembly Com.

BOWERS, Mary Jane . . . 34 Watkins Ave., Woodbury; Fr. 2; Science Club; H. S. Relations Com.

BRADDOCK, Jean . . . Haddon Ave., Gibbsboro; Jr. 1; Dormitory Council, Pres.; Outdoor Club; A. C. E.; Student Welfare Com.; Yearbook, Asst. Art Ed.

BRENNAN, Alice . . . 274 Harvard Ave., Collingswood; Soph. 3; Music Club; A. C. E.

BRIMFIELD, Elizabeth H. . . . 425 Central Ave., Hammonton; Graduate Student.

BROOMALL, L. Ward . . . 810 Broad St., Pleasantville; Soph. 1; Orchestra.

BROWN, Ruth . . . 1714 Hummock Ave., Atlantic City; Fr. 2; Science Club.

BROWNE, Eleanor D. . . . 1008 New Pear St.; Vineland; Jr. 4; Clio.

BROWNE, Juanita G. . . . 83 Carpenter St., Woodbury; Fr. 2; Phys. Ed. Club.

BRYEN, Fred . . . 3510 Westfield Ave., Camden; Fr. 1; Clio; Student Welfare Com.

BUTLER, Eleanor . . . Mullica Hill, R. F. D. No. 1; Fr. 2; Dramatic Club.

BUTTERHOF, Catherine . . . Egg Harbor; Jr. 4; Outdoor Club; Scholarship Com.

CANDLER, Eleanor . . . 614 Pear St., Vineland; Soph. 1; Art Club; Scholarship Com.

CAPIZOLA, Lucy L. . . . Harding Highway, Buena; Jr. 3; Dramatic Club, V. Pres.; Social Com.

CARLL, Ruth E. . . . 299 Atlantic St., Bridgeton; Soph. 3; Outdoor Club.

CARTER, Clara E. . . . 78 Hess Ave., Woodbury; Sr. Class V. Pres.; Orchestra; Publicity Com.

CHANCE, Margaret E. . . . Main St., Dividing Creek; Soph. 3; Outdoor Club; Dormitory and Property Com.

CHARLESWORTH, Kenneth . . . 818 East Main St., Millville; Fr. 1; Outdoor Club; Men's Glee Club, Sec.

CHIVERTON, William . . . 51 S. Fernwood Ave., Pitman; Soph. 4; Phys. Ed. Club.

CHRISTIANSEN, Adella M. . . . 309 N. Pearl St., Bridgeton; Jr. 4; Music Club; Social Com.

CIANCIARULO, Madelyn . . . 129 East Aster Road, Wildwood Crest; Soph. 1; Outdoor Club.

CLAYPOOL, Elaine . . . 303 Sloan Ave., W. Collingswood; Fr. 2; Science Club; Cheerleader.

CLEARY, James . . . 1470 Princess Ave., Camden; Soph. 3; Dramatic Club; Public Performance Com.

CLEMENT, Helen N. . . . Blackwood; Sr.; Travel Club.

CLOUD, Carlton . . . 3 First Ave., Runnemede; Fr. 1; Class Pres.; Clio; A. A., Sec.; Basketball.

CLUNN, Phyllis . . . 16 Elvin Ave., Penns Grove; Fr. 2; Music Club.

COHEN, Annette . . . 256 S. Connecticut Ave., Atlantic City; Fr. 4; Art Club; "The Whit," Staff Artist.

COLEMAN, Rosetta . . . 247 N. New Jersey Ave., Atlantic City; Jr. 2; Psychology Club.

COLIGAN, Marguerite . . . 1217 Newton Ave., W. Collingswood; Soph. 2; Travel Club.

COOPER, Burnett . . . 919 Broadway, Camden; Soph. 4; Clio; "The Whit", Associate Ed.

COPPAGE, Betty H. . . . 814 Penn St., Camden; Jr. 2; Outdoor Club, Pres.; Field Relations Com.

CORSON, Richard . . . 907 E. Main St., Millville; Soph. 3; Class Pres.; Clio; "The Whit", Feature Ed.; Public Performance Com.

COSLETT, Millicent G. . . . Harding Highway, Penns Grove; Jr. 2; Science Club, Sec.; Publicity Com.

CRAIN, Edith . . . 11 Temple Ave., Gloucester Heights; Soph. 2; Clio.

CRANE, Margaret H. . . 308 Walnut Ave., Cranford; Jr. 1; Music Club; A.C.E.; Dormitory and Property Com.

CREA, Anthony . . . 431 Spruce St., Camden; Jr. 2; Phys. Ed. Club; Public Performance Com.

CREAM, Naomi Frances . . . Magnolia Ave., Merchantville; Fr. 3; Home Economics Club.

CRIGER, Gladys . . . 1631 Pulaski Ave., Camden; Fr. 4; Science Club.

CRIST, Alice B. . . . 808 Park Ave., Plainfield; Jr. 1; Dormitory Assoc., Pres.; Outdoor Club, V. Pres.; A.C.E.

CURCIO, Samuel . . . Hammonton; Fr. 1; Class V. Pres.; Science Club.

D'AGOSTINO, Anna Rita . . . 191 White Horse Pike, Hammonton; Fr. 1; Music Club.

DANDOIS, Phyllis . . . 109 West Magnolia Ave., Wildwood; Soph. 4; Archery Club.

DANDOIS, Ruth . . . 109 West Magnolia Ave., Wildwood; Fr. 2; Science Club; Dormitory and Property Com.

D'ANELLA, Lula . . . 1206 Sheridan St., Camden; Fr. 2; Home Economics Club.

DAUER, Geraldine K. . . . Cottage Ave., Haddonfield; Fr. 3; Archery Club; H.S. Relations Com.

DAVIS, Lois . . . 1213 Langham Ave., Camden; Soph. 1; Dramatic Club.

DEAN, Jeanette . . . Jackson Heights, N. Y.; Fr. 3; Science Club; Social Com.

DECANTLICE, Lorraine M. . . . Mail Avenue, Jericho; Fr. 1; Archery Club.

DE LONG, Evelyn T. . . . 244 S. Davis St., Woodbury; Jr. 3; Music Club, Pres.; Girl's A.A., Pres. H.S. Relations Com.; Hockey; Basketball.

DENTON, Helen . . . 106 Sherman Ave., Teaneck; Fr. 4; Public Performance Com.; Orchestra.

DERSCH, George K. . . . Clarksboro; Fr. 2; Class Treas.; Literary Club.

DICKERSON, George . . . 125 W. Greenfield Ave., Pleasantville; Phys. Ed. Club, Treas.; Field Relations Com.

DIDOMENICO, Patrick . . . Franklin St., Landisville; Jr. 3; Clio.

DOERING, Etta . . . 56 Estaugh Ave., Haddonfield; Soph. 2; Dramatic Club, Sec.; Student Welfare Com.

DOWN, Alice . . . 149 West Ave., Bridgeton; Fr. 2; Dramatic Club.

DOWNER, Harriet M. . . . Downer; Jr. 1; Music Club; A.C.E.

DUER, Anna . . . 218 Noreg Place, Brooklawn; Soph. 1; Archery Club, Sec.

DUNCAN, Jean K. . . . 209 Embury Avenue, Pitman; Fr. 1; Athletic Club; Publicity Com.; Hockey.

EASTLACK, Phyllis . . . Richwood; Soph. 2; Clio.

EASTMAN, Marian L. . . . Mountain Ave., Murray Hill; Fr. 1; Outdoor Club; Camera Club, Sec.; Scholarship Com.

EATON, Katherine . . . 134 Oakland Ave., Audubon; Soph. 3; Orchestra.

EBERLE, Ruth . . . 80 Smullen St., Sayreville; Fr. 2; Home Economics Club.

EMLEY, Mildred . . . 335 S. Third St., Hammonton; Jr. 3; Music Club; Yearbook, Typist.

ENGLEHART, Bertha . . . 912 Sassafras St., Millville; Fr. 1; Psychology Club.

ENGLISH, Juanita A. . . . 247 S. Barber Ave., Woodbury; Jr. 4; Literary Club; Publicity Com.

EWERT, Virginia . . . 513 Chambers Avenue, Gloucester; Soph. 3; Travel Club.

FAERBER, Adelaide M. . . . 1393 Baird Ave., Camden; Fr. 1; Archery Club.

FAGUNDUS, Frank S. . . . 301 Cedar Ave., Pitman; Jr. 3; Class Pres.; Men's Glee Club, Pres.; Scholarship Com.; Basketball.

FATLOWITZ, Reba R. . . . 1700 S. 7th St., Camden; Jr. 2; Clio; Social Com.; "The Whit", Exchange Mgr.

FENTON, William D. . . . Glassboro, R.F.D. No. 1; Sr.; Class Pres.; Student Council, Pres.; Clio.

FINNEY, Marie . . . 309 N. Delaware Ave., Atlantic City; Soph. 3; Travel Club.

FITCH, Betty L. . . . 5 Sunderland Ave., Rutherford; Jr. 1; Archery Club, Pres.; A.C.E.

FLETCHER, Nathan L. . . . 42 Cedar St., Bridgeton; Fr. 4; Orchestra; Scholarship Com.

FLOWERS, Ruth M. . . . Shiloh Pike, Bridgeton; Fr. 3; Home Economics Club, Treas.; Publicity Com.

FOSTER, Doris Mildred . . . Wenonah Ave., Mantua; Jr. 1; Psychology Club; A.C.E.; Scholarship Com.

FRAZIER, Kathryn . . . Central Ave., Blackwood; Soph. 4; Outdoor Club; Field Relations Com.; Hockey.

GAITER, Phyllis Corinne . . . Sheridan Ave., Seaside Heights; Fr. 3; Psychology Club.

GAROFALO, Josephine . . . Brewster Road, Minotola; Jr. 2; Music Club, Sec.; Student Welfare Com.

GARTON, Sybil . . . 12 Northwest Blvd., Vineland; Jr. 1; Music Club; A.C.E.

GARWOOD, Miriam E. S. . . . Berlin Road, Haddonfield; Jr. 2; Orchestra.

GENDELL, Constance . . . 106 S. Clinton Ave., Wenonah; Jr. 3; Clio; Field Relations Com.

GIBSON, Albert . . . 376 E. Holly Ave., Pitman; Soph. 4; Class V. Pres.; Phys. Ed. Club, Pres.; Men's A.A., V. Pres.; Men's Glee Club, V. Pres.; Basketball.

GIGLIO, Violet . . . 322 Union Road, Vineland; Fr. 2; Home Economics Club; A.C.E.

GILLESPIE, Helen Marie . . . 4547 Harding Road, Merchantville; Soph. 3; Art Club.

GOODROW, Elizabeth . . . 419 Berkley St., Camden; Fr. 2; Phys. Ed. Club.

GOTTESMAN, Geraldine . . . 4 N. New Hampshire Ave., Atlantic City; Archery Club, Treas.; Publicity Com.

GOVAN, Rosalee . . . 1712 Hummock Ave., Atlantic City; Soph. 2; Phy. Ed. Club.

GROSS, Mina Sylvia . . . 1106 Delaware St., Paulsboro; Fr. 4; Travel Club.

GROVER, Frances . . . 407 Main St., Toms River; Soph. 1; Outdoor Club, Treas.; Dormitory Assoc., Sec.

GRUBGELD, May . . . 143 E. Pine St., Audubon; Fr. 1; Orchestra; Public Performance Com.

GULDA, Mary . . . Williamstown; Fr. 2; Home Economics Club.

GULT, Julia . . . Woodstown; Fr. 3; Home Economics Club.

GUYER, Marjorie C. . . . 719 Redman Ave., Haddonfield; Sr.; Outdoor Club; Dormitory and Property Com.

GWIN, Cora . . . 125 Oakcrest Ave., Pitman; Fr. 2; Phys. Ed. Club; Student Welfare Com.; Hockey.

HALL, Edward . . . 204 Glendale Ave., Pleasantville; Fr. 4; Phy. Ed. Club.

HALL, Ophelia . . . 1153 Sycamore St., Camden; Jr. 3; Literary Club.

HARGIS, Edgar . . . 114 South 32nd St., Camden; Soph. 4; Orchestra.

HART, Ruth K. . . . 1114 Langham Ave., Camden; Jr. 2; Outdoor Club; Assembly Com.

HEARD, Lille Vivian . . . 535 Mechanic St., Camden; Sr.; Clio; Social Com., Treas.

HEARING, Helen . . . 431 Grape St., Hammonton; Soph. 4; Dramatic Club; Hockey; Basketball.

HENDERSON, Anne . . . 419 Stevens St., Camden; Fr. 4; Orchestra.

HENDERSON, Lottie . . . 419 Stevens St., Camden; Soph. 1; Music Club.

HERITAGE, Ethel . . . 719 North Fourth St., Millville; Soph. 3; Outdoor Club.

HERITAGE, Hannah R. . . . Mickleton; Soph. 3; Psychology Club, V. Pres.

HICKMAN, Agnes C. . . . Weymouth Rd., Hammonton; Jr. 2; Art Club.

HITCHNER, Roberta June . . . 225 Columbia Ave., Pitman; Soph. 1; Dramatic Club.

HOAG, Virginia S. . . . Main St., Cedarville; Jr. 3; Clio; Dormitory and Property Com.

HOLMAN, Wallace . . . Main St., Williamstown; Fr. 3; Phys. Ed. Club.

HOLZMAN, Adolphia B. . . . 1236 Langham Ave., Camden; Fr. 4; Archery Club; Field Relations Com.

HOWARD, Cordelia . . . 6 Poplar St., Glassboro; Sr.; Publicity Com.

HOWELL, Marion J. . . . 120 W. McNeal St., Millville; Fr. 1; Science Club, Treas.; Field Relations Com.

HOY, Marion L. . . . 234 Crafton Ave., Pitman; Fr. 1; Social Com.; Hockey.

HUCK, Margaret . . . Magnolia Ave., Cresskill; Fr. 4; Class Sec.; Art Club; Publicity Com.

HUGHES, Muriel . . . 16 Brandriff Ave., Millville; Fr. 1; Science Club.

HUNTER, Lena . . . 609 King's Highway, Swedesboro; Psychology Club, Sec.; Dormitory and Property Com.

HURFF, Miriam . . . Sewell; Jr. 4; Clio, Treas.; Public Performance Com.

INGEMI, John . . . 132 Chew Road, Hammonton; Soph. 4; Phy. Ed. Club; Cheerleader.

IRELAND, Mary E. . . . 662 North Delaware St., Paulsboro; Soph. 3; Clio.

JACKSON, Charlotte . . . 100 East Bettlewood Ave., Oaklyn; Soph. 3; Psychology Club.

JACKSON, Jessie . . . Glassboro; Fr. 2; Phys. Ed. Club.

JOHNSON, Vida . . . 33 Christopher Place, Ridgewood; Fr. 2; Dramatic Club.

JOHNSON, Vivian . . . 765 Pine St., Camden; Soph. 2; Literary Club; Publicity Com.

JUSTICE, M. Edythe . . . 440 Boulevard, Pitman; Soph. 3; Clio.

KAENZIG, Elmira . . . Cologne Ave., Cologne; Soph. 4; Class Sec.; Outdoor Club.

KAPLAN, Edna V. . . . Park Boulevard, Camden; Fr. 3; Archery Club.

KELLER, Arline . . . 246 Victoria St., Merchantville; Fr. 4; Home Economics Club.

KIER, Bernice E. . . . 127 McClelland Ave., Pitman; Jr. 1; Dramatic Club; A.C.E.; H.S. Relations Com.

KILLE, Dorothy E. . . . 46 Simpson Ave., Pitman; Orchestra; Publicity Com.; "The Whit," Alumni Ed.

KING, Ruth W. . . . 41 Crescent Ave., Woodbury; Fr. 1.

KING, William . . . 9 Fourth Ave., Pitman; Soph. 1; Public Performance Com.; Basketball, Mgr.; "The Whit," Sports Ed.

KINSLEY, Marion . . . Delsea Drive, Sewell; Jr. 4; Orchestra; Field Relations Com.

KIRBY, Marie . . . Allamuchy; Fr. 4; Archery Club.

KLEBAN, Ruth N. . . . 501 E. Oak St., Millville; Jr. 2; Clio.

KNAPP, Helen . . . 302 Center St., Westmont; Soph. 1; Music Club.

KRUKOWSKA, Felicia . . . 1120 Jackson St., Camden; Jr. 4; Science Club; H.S. Relations Com.

KURTZ, Barbara . . . 811 7th Ave., Ocean City; Soph. 4; Outdoor Club; Student Welfare Com.

LAMPLUGH, Selena E. . . . Graisbury Ave., Audubon; Fr. 3; Music Club; Public Performance Com.

LAUCK, Florence . . . 831 Sylvan St., Camden; Fr. 4; Archery Club.

LAUXMAN, Edith E. . . . 105 Victoria Terrace, Atlantic City; Jr. 2; Class Sec.; Travel Club; Dormitory and Property Com.

LEMOINE, Jean . . . N. West Ave., Vineland; Fr. 2; Art Club, Sec.; Field Relations Com.

LEONHARDT, O. Dorothy . . . 148 Main St., Williamstown; Soph. 3; Archery Club.

LEWIS, Mildred E. . . . Clarksboro; Fr. 4; Dramatic Club, Treas.; H.S. Relations Com.

LITWACK, Pearl . . . West Landis Ave., Vineland; Jr. 3; Art Club, Pres.

LLOYD, Mary G. . . . Elmer; Fr. 3; Home Economics Club.

LOBLEY, Marie . . . 327 Maple St., Hammonton; Soph. 4; Dramatic Club; Dormitory and Property Com.; Hockey.

LONG, Elaine U. . . . Lincoln Blvd., Glassboro; Sr.; Dramatic Club; Assembly Com.

LOOSE, Raymond . . . 7507 Park Ave., Merchantville; Soph. 1; Orchestra, Treas.

LOWDEN, Sarah W. . . . 228 S. Washington Ave., Moorestown; Sr.; Class Sec.; Clio.

LUDLAM, John Joseph . . . 200 Penn Ave., Collingswood; Jr. 3; Orchestra, Pres.; Publicity Com.; Men's Glee Club, Treas.; Student Council, V. Pres.

LYNCH, Patrick . . . 113 East High St., Glassboro; Fr. 4; Orchestra; "The Whit," Asst. Bus. Mgr.

MACAN, Ruth D. . . . Wisteria St., Perth Amboy; Fr. 3; Art Club; Field Relations Com.

McARDLE, Frances J. . . . 15 N. St. Catherine Pl., Atlantic City; Jr. 2; Travel Club, Sec.

MACCARONI, Anna G. . . . Pump Branch Rd., Waterford; Jr. 4; Art Club.

MacCULLOCH, Elizabeth . . . 178 Main St., Lodi; Fr. 4; Outdoor Club; Student Welfare Com.

MacFARLAND, Doris A. . . . Monroeville; Jr. 3; Archery.

McILVAINE, Sara . . . Madison Ave., Williamstown; Jr. 3; Archery Club.

MACKLER, Dorothy . . . 1274 Magnolia Ave., Camden; Fr. 2; Archery Club.

McLARNEY, Lucy . . . 114 Walnut St., Audubon; Fr. 4; Home Economics Club; Basketball.

MacNEILL, Doris . . . DuPont Rd., Penns Grove; Fr. 2; Literary Club.

MacNEILL, Elinor D. . . . DuPont Rd., Penns Grove; Fr. 3; Science Club; Scholarship Com.

MADARA, Dolores . . . 20 Lexington Ave., Pitman; Soph. 2; Travel Club; Scholarship Com.

MAHONEY, Kathleen F. . . . 1113 Elm Ave., W. Collingswood; Jr. 4; Travel Club.

MALANDRA, Anna Maria . . . Lake Ave., Blackwood; Jr. 4; Art Club, V. Pres.; Yearbook, Art Ed.

MALTMAN, Laura R. . . . 616 Summit Ave., Westville; Jr. 3; Music Club; Hockey; Basketball.

MARSHALL, Charlotte . . . 6309 Grant Ave., Merchantville; Jr. 4; Class V. Pres.; Music Club.

MATTHEWS, Helen . . . Minches Lane, Bridgeton; Soph. 4; Phys. Ed. Club.

MATTSON, Charlotte . . . 210 Ohio Ave., Absecon; Soph. 2; Home Economics Club, V. Pres.

MAUK, Marion . . . Red Bank Ave., National Park; Fr. 2; Outdoor Club; Assembly Com.

MAWSON, Ruth . . . North Main Rd., Vineland; Soph. 2; Orchestra; Field Relations Com.

MAY, Bee . . . 2153 44th St., Camden; Fr. 4; Phys. Ed. Club; Assembly Com.

MESSICK, Allen R. Jr. . . . 303 Erie St., Camden; Jr. 3; Art Club.

MESSINGER, Elaine . . . 230 Philadelphia Ave., Egg Harbor City; Fr. 1; Science Club.

MICKLE, Harold . . . Goshen; Fr. 3.

MILLER, Charles M. . . . 139 N. St., Seaside Park; Soph. 4; Phys. Ed. Club; Social Com.

MILLER, Frances . . . Warwick Rd., Lawnside; Fr. 2; Art Club.

MILLER, Mabel E. . . . 410 N. Seventh St., Millville; Jr. 3; Clio.

MILLER, Milton . . . Wallace Ave., Norma; Soph. 4; Phys. Ed. Club; "The Whit," Ed.; Public Performance Com.

MILLIN, Lillian . . . Michigan Ave., Atlantic City; Fr. 3; Phys Ed. Club; Assembly Com.

MITCHELL, Ruth M. . . . 615 S. Broadway, Pitman; Jr. 1; A.C.E., Pres.; Dramatic Club; Public Performance Com.; Yearbook.

MOEHRING, June . . . 609 Beacon Ave., Paulsboro; Fr. 2; Music Club; Scholarship Com.

MOLOFSKY, Ruth . . . Rosenhayn; Soph. 4; Travel Club.

MOORE, Howard . . . Swedesboro; Soph. 4; Clio.

MOORE, M. Alice . . . White Horse Pike, Magnolia; Soph. 4; Science Club.

MOREY, Ruth C. . . . Pleasantville, R. F. D. No. 3; Soph. 1; Music Club.

MOSKOVITZ, Adele . . . 210 Park Ave., Vineland; Jr. 2; Literary Club.

MOSS, Ella . . . 122 Akron Ave., Westmont; Soph. 4; Archery.

MULLIN, John . . . 126 Shadeland Ave., Pleasantville; Soph. 1; Class Treas. Outdoor Club; "The Whit," Bus. Mgr.

MUSE, E. Florence . . . 487 N. Church St., Moorestown; Soph. 1; Clio.

MYERS, Betty G. . . . Station Ave., Haddon Heights; Jr. 3; Dramatic Club; Assembly Com.; Yearbook.

NEALEY, Hazel . . . 2729 Arthur Ave., Camden; Jr. 1; Art Club; A.C.E., Sec.

NICHOLS, A. Virginia . . . Tuckahoe Rd., Williamstown; Fr. 3; Dramatic Club.

NICKLES, Anne . . . Mays Landing Rd., Scullville; Jr. 4; Home Economics Club.

NORCROSS, Marion . . . 315 Virginia Ave., Vineland; Soph. 4; Clio, V. Pres.; Assembly Com.; "The Whit," Staff Artist.

ORLANDO, Marie . . . 510 Station Ave., Haddon Heights; Fr. 4; Archery Club; Social Com.

ORLICK, Jack . . . 119 Haddon Ave., Westmont; Fr. 3; Dramatic Club; H.S. Relations Com.

OUTLAND, Aletha . . . High St., Glassboro; Fr. 1; Literary Club.

PARVIN, Betty . . . 305 Highland Terrace, Pitman; Soph. 4; Psychology Club; Scholarship Com.

PASTORE, Rose . . . White Horse Pike, Elm; Soph. 2; Music Club.

PATTEN, Anna . . . Asbury Rd., Paulsboro; Soph. 4; Literary Club, Treas.

PATTISON, Jean . . . 224 Showellton Ave., Absecon; Soph. 2; Outdoor Club, Sec.; Dormitory and Property Com.

PAXTON, Reba . . . Eighth Ave., Glassboro; Fr. 3; Dramatic Club.

PEARL, Jean E. . . . 204 Rhoads Ave., Haddonfield; Soph. 3; Music Club; Field Relations Com.

PEARLSTEIN, Adeline . . . 315 N. Broad St., Glassboro; Sr.; Athletic Club; Public Performance Com.

PEATROSS, Dorothy . . . 818 Spruce St., Camden; Soph. 3; Orchestra.

PERIAN, Eva . . . 21 W. Adams St., Paulsboro; Soph. 2; Dramatic Club; Assembly Com.; Costume Wardrobe, Custodian.

PETERSON, Alma . . . Sewell, R. F. D.; Jr. 2; Art Club.

PETERSON, Esther . . . 301 W. Broad St., Bridgeton; Soph. 2; Dramatic Club; Social Com.

PISECCO, Philomena T. . . . Glenwood Ave., Woodbury Heights; Fr. 3; Home Economics Club.

PITTS, Ellen . . . 126 Center St., Atlantic City; Soph 2; Phys. Ed. Club.

PIZZUTO, Mary L. . . . Elmer, R. F. D. No. 2; Jr. 2; Literary Club, Pres.; H.S. Relations Com.

PLASKEY, Edith . . . 2360 Broadway, Camden; Fr. 4; Science Club.

POND, Audrey B. . . . 301 S. Church St., Moorestown; Soph. 1; Science Club, Pres.; Student Welfare Com.; Hockey; Basketball.

PRICE, Doris . . . 2734 Hayes Ave., Camden; Fr. 4; Outdoor Club.

PRITCHARD, Vernona . . . 316 Mt. Vernon Ave., Haddonfield; Soph. 3; Clio; Assembly Com.

RADCLIFFE, Eudora . . . 805 Archer St., Millville; Fr. 1; Science Club.

RAMSAY, Barbara Louise . . . . 312 Concord Ave., N. W., Washington, D. C.; Fr. 2; Art Club; Glee Club, Treas.

REGN, Vera C. . . . Atco Ave., Atco; Jr. 4; Outdoor Club.

RICHARDS, Pearl . . . Sewell, R. F. D. No. 1; Jr. 2; Clio.

RICHARDSON, Althea . . . 1141 Baring St., Camden; Fr. 4; Literary Club, Sec.

RIGLEY, Jeanne M. . . . Manor Ave., Oaklyn; Fr. 3; Orchestra; Student Welfare Com.; Cheerleader.

RITCHARDS, Helen . . . 613 Liberty St., Camden; Fr. 4; Clio.

ROBINS, Elizabeth . . . 933 S. 7th St., Camden; Soph. 1; Literary Club.

ROBINSON, Charles . . . 1402 Broadway, Camden; Fr. 2; Art Club.

ROBSON, Catherine . . . 310 Church St., Hackettstown; Fr. 4; Archery Club; Dormitory and Property Com.

ROSENBERG, R. Alice . . . 575 Van Hook St., Camden; Jr. 3; Clio.

ROSENBERGER, Mildred . . . 1631 47th St., Pennsauken; Jr. 1; Dramatic Club, Pres.; Assembly Com.; A.C.E.

ROTHWELL, Howard, Jr. . . . 224 Emerald Ave., Westmont; Fr. 1; Orchestra.

ROTMAN, Selina Janice . . . 117 Delaware St., Woodbury; Sr.; Travel Club, Pres.; Student Welfare Com.

RUBIN, Dorothy C. . . . 1022 Kaighn Ave., Camden; Fr. 1; Psychology Club.

RUSSELL, Colette . . . New Pear & Victory Sts., Vineland; Fr. 2; Orchestra; Public Performance Com.

RUSSELL, Rhoda M. . . . Aura Road, Glassboro; Jr. 4; Travel Club; "The Whit," reporter; Yearbook, Typist.

RYAN, Helen . . . Sewell; Soph. 1; Dramatic Club.

SAIENNI, Angela . . . . 70 Railroad Ave., Penns Grove; Fr.; 2; Home Economics Club.

SCHEIBER, Rudolph T. . . . 113 Landis Ave., Vineland; Sr.; Clio, Pres.; H.S. Relationship Com.

SCHENCK, Lola . . . Wheat Road, Vineland; Soph. 3; Archery Club.

SCHOBER, K. Marie . . . Mount Royal; Fr. 4.

SCHOELER, Frances . . . 3065 Tuckahoe Road, Camden; Fr. 4; Archery Club.

SCHROCK, Catharine E. . . . 69 Colonial Ave., Pitman; Jr. 1; Orchestra; Field Relations Com.; Yearbook, Asst. Bus. Mgr.; A.C.E.

SCHROCK, Dorothy A. . . . 69 Colonial Ave., Pitman; Soph. 3; Music Club, Treas.; Social Com.; A.C.E.

SCHROEDER, Eleanor C. . . . 144 Darmstadt Ave., Egg Harbor City; Soph. 1; Music Club.

SCHUTZ, Edna M. . . . 1403 Richmond Ave., Trenton; Fr. 3; Dramatic Club; "The Whit," Circulation Mgr.

SCOTT, Julia R. . . . 1938 Prospect Blvd., Haddon Heights; Soph. 3; Art Club.

SEABO, H. Lucille . . . 449 Beacon Ave., Paulsboro; Fr. 1; Science Club.

SEEDS, Mary B. . . . 118 E. Columbine Rd., Wildwood Crest; Jr. 1; Psychology Club, Pres.; A.C.E.; Social Com.

SHAW, Luther G. . . . Bethel Mill Rd., Hurffville; Fr. 1; Orchestra.

SHERRERD, Ann. . . . Jr. 3.

SHOWELL, Virginia . . . 741 Walnut St., Camden; Soph. 1; Art Club.

SIBLEY, Ruth A. . . . 202 University Blvd., Glassboro; Sr.; Outdoor Club; Scholarship Com.

SILVERMAN, Mae . . . 94 White Horse Pike, Berlin; Jr. 2; Psychology Club.

SIMPSON, Aline . . . Fairfield Gardens, Red Bank; Soph. 2; Home Economics Club.

SIMPSON, Iva M. . . . 643 N. Pearl St., Bridgeton; Jr. 2; Science Club.

SMITH, Caroline E. . . . 9 East Chestnut Ave., Merchantville; Jr. 1; Music Club; A.C.E.

SMITH, Melvine R. . . . 60 Seventh St., Salem; Soph. 3; Art Club.

SMITH, Sarah M. . . . Clayton; Grad. Student; Dramatic Club; A.C.E.

SNUFFIN, Virginia M. . . . White Horse Pike, Lindenwold; Fr. 3; Dramatic Club; Dormitory and Property Com.; "The Whit," Sports Ed.; Hockey; Basketball.

SPEARMAN, Inez J. L. . . . 600 Cherry St., Camden; Soph. 2; Art Club.

STAFFORD, Loretta . . . 916 N. Eighth St., Camden; Soph. 1; Archery Club; Social Com.

STAULCUP, Harry G. . . . 49 E. Holly Ave., Pitman; Soph. 4; Phys. Ed. Club; Basketball.

STEELE, Gladys B. . . . Bridgeton Pike, Millville; Soph. 3; Art Club, Treas.; Publicity Com.

STEIDLER, Lillian . . . 77 Jackson Ave., Gibbstown; Soph. 3; Dramatic Club; Student Welfare Com.

STEIN, Miriam . . . 324 Kaighn Ave., Camden; Jr. 3; Music Club, V. Pres.

STEVENS, Dorothy W. . . . Bloomfield Ave., Parsippany; Fr. 2; Outdoor Club; Camera Club, Pres.; Social Com.

STRANG, M. Robert, Jr. . . . 25 Church St., Glassboro; Jr. 4; Clio.

STRITTMATTER, Martha . . . Paradise Road, Paulsboro; Soph. 4; Literary Club, V. Pres.

SUTTON, Anne . . . Bordentown; Jr. 4; Home Economics Club, Pres.

SUTTON, Helen . . . Eldora; Soph. 1; Music Club; H.S. Relations Com.

SWEENEY, Charles E., Jr. . . . 32 Mt. Vernon Ave., Pitman; Soph. 4; Camera Club; Phys. Ed. Club.

TALTON, Jane . . . Spruce St., Merchantville; Fr. 3; Home Economics Club.

THAIDIGSMAN, Betty . . . 209 Vine St., Delanco; Fr. 1; Outdoor Club; Dormitory and Property Com.

THOMAS, Granville S. . . . 401 Fulton St., Millville; Jr. 2; Clio; Yearbook, Ed.

THORPE, William H. . . . Hammonton, R. F. D. No. 3; Jr. 3; Orchestra, Sec.; Student Welfare Com.; Yearbook, Ass't. Ed.; A.A., Treas.; Basketball.

TOMLIN, Marie . . . 138 Asbury Ave., Ocean City; Jr. 4; Outdoor Club; Student Welfare Com.; A.A., V. Pres.; Hockey.

TRIPPE, Amelia . . . Mantua; Soph. 2; Archery Club; Student Council, Sec. & Treas.; Dormitory and Property Com.; Dormitory Assoc., V. Pres.

TURNER, Dorothy . . . Pitman; Jr. 4.

ULRICH, Charles . . . 49 Mt. Vernon Ave., Pitman; Fr. 1; Dramatic Club; Scholarship Com.

UNDERWOOD, Catherine E. . . . 327 N. 10th St., Camden; Fr. 1; Home Economics Club.

VAUGHAN, Cecelia P. . . . 825 Kaighn Ave., Camden; Jr. 1; Orchestra; A.C.E., Treas.; Glee Club, Sec.; Publicity Com.

WALKER, Harriette . . . 22 Spruce St., Merchantville; Fr. 4; Home Economics.

WALTER, Isabelle E. . . . 3 Albertson Ave., Westmont; Jr. 2; Archery Club.

WALTON, Wesley . . . 131 Evergreen Ave., Woodlynne; Jr. 3; Orchestra; Yearbook, Bus. Mgr.

WARWICK, Carrie E. . . . Delmont; Jr. 3; Archery Club.

WATSON, Alma . . . 1101 Baring St., Camden; Fr. 4; Home Economics Club.

WATSON, Eleanor M. . . . 32 Elvin Ave., Penn's Grove; Soph. 1; Music Club.

WEICK, Bertha . . . 73 Jackson Ave., Gibbstown; Fr. 2; Psychology Club.

WEINBERG, Miriam . . . 450 Kaighn Ave., Camden; Fr. 2; Orchestra.

WEINER, Matthew . . . 62 N. Windsor Ave., Atlantic City; Soph. 4; Outdoor Club; H.S. Relations Com.; Basketball.

WELCH, Norman . . . Church St., Blackwood; Fr. 3; Class Pres.; Phys. Ed. Club, Sec.

WENTZELL, Ethel May . . . Bridgeton; Fr. 1; Art Club.

WHILDEN, Charles S. . . . Delmont; Jr. 4; Science Club.

WILLIAMS, Dorothy M. . . . 8 Eben St., Glassboro; Jr. 4; Clio; Assembly Com.

WILSON, Frances . . . 72 Hedge St., Salem; Soph. 3; Literary Club.

WOODWORTH, Martha Elizabeth . . . Park Ave., Grenloch; Grad. Student; Music Club.

WOOLF, Mildred . . . Oxford; Fr. 4; Archery Club, V. Pres.

WOOLFOLK, Rosina . . . 1129 Baring St., Camden; Soph. 2; Art Club.

WORRICKS, Dora . . . 318 West St., Camden; Fr. 4; Music Club.

WRIGHT, Miriam . . . 645 Locust St., Camden; Fr. 4; Home Economics Club.

YEARICKS, Janeva . . . 106 E. Rio Grande Ave., Wildwood; Soph. 2; Outdoor Club; H.S. Relations Com.

ZIMMERMAN, Eva . . . 23 Cedar St., Millville; Soph. 1; Clio; Assembly Com.

ZYCINSKY, Helen . . . Glassboro; Jr. 3; Music Club; Basketball.
Art Club, Sec.; Field Relations Com.

HAMMERSMITH-KORTMEYER CO.
Engravers and Printers
Milwaukee, Wis.

35356

5 18

GLASSBORO STATE COLLEGE
3 3001 00536 5324

LB
1915
G55x
1938
The Oak

35396

7 37

Savitz Library
Glassboro State College
Glassboro, New Jersey

PRINTED IN U.S.A.